



Vegetation Control Service, Inc.

2342 MAIN STREET
ATHOL, MA 01331
OFF: 978-249-5348
FAX: 978-249-4784
800-323-7706

56 HILL ROAD
FRANKLIN, NH 03235
OFF: 603-934-4665
FAX: 603-934-6260

134 LEVERETT ROAD
SHUTESBURY, MA 01072
413-259-1414

April 1st, 2026

Town of Center Harbor
PO Box 140
36 Main Street
Center Harbor, NH 03226

To Selectman/Mayor/or Town Manager

Please be advised, that New Hampshire Electric Co-op (NHEC) and its contractor consultant, Vegetation Control Service, Inc. (VCS) intends to selectively apply herbicides to undesirable vegetation growing within power line rights of way corridors located in your community.

This treatment will be performed by experienced, State of NH Licensed Applicators, authorized by Special Permit #057, issued by the NH Division of Pesticide Control. In compliance with State of NH, Code of Administrative Rules, Pes 505.06 regarding public notification of herbicide treatments to rights of way, we have enclosed the following for your information and review.

- Copies of the "Herbicide Use Notification", including the identification of the power lines scheduled for treatment, herbicide products to be used and an attached returnable coupon for those individuals who desire personal notification or may want to advise us of a sensitive area of concern near the right of way.
- Copy of the topographical maps, depicting the location of the power line, rights of way intended for treatment.
- Copies of (NHEC's) door hanger notification of herbicide spraying to be left with each power line right of way abutter along with a copy of the "Herbicide Use Notification".

In addition to this enclosed notice, the "Herbicide Use Notice" will be published in a newspaper of State wide circulation and those of local circulation, to help inform the public. We encourage you however, to post this notice in customary places of public notification including town websites as you deem appropriate.

We would also request that you submit a copy of this notification to your local Health Board or Water Department

If you have any questions, comments or concerns about the actual herbicide treatment program, please feel free to contact me at 603-325-3227, during the hours of 8:00 am and 4:00 pm, Monday thru Friday.

If you have questions concerning NHEC's lines, poles, facilities or general information relating to utility issues, please contact:

Josh Stiwell, Utility Arborist

603 536 8688

New Hampshire Electric Co-op

579 Tenney Mountain Highway

Plymouth, NH 03264

Telephone: Monday thru Friday, 6:00 am to 3:00 pm

On behalf of NHEC, we thank you in advance for your assistance and cooperation with this project.

Sincerely,

Mike Couture, Vegetation Control Service, Inc.

NHEC Project Manager

1-603-325-3227

Enclosed (s):



- Herbicide Use Notification/Return Coupons
- Topographical Map
- NHE CO-OP Abutter Door Hangers

ME.11 Feeder
 Center Harbor, Meredith
 2026 Treatment Map
 145.12 Potential Acres
 Meredith District



1:24,000

Legend

-  Town Lines
-  ME 11 Feeder Poles
-  ME 11 Feeder Spans

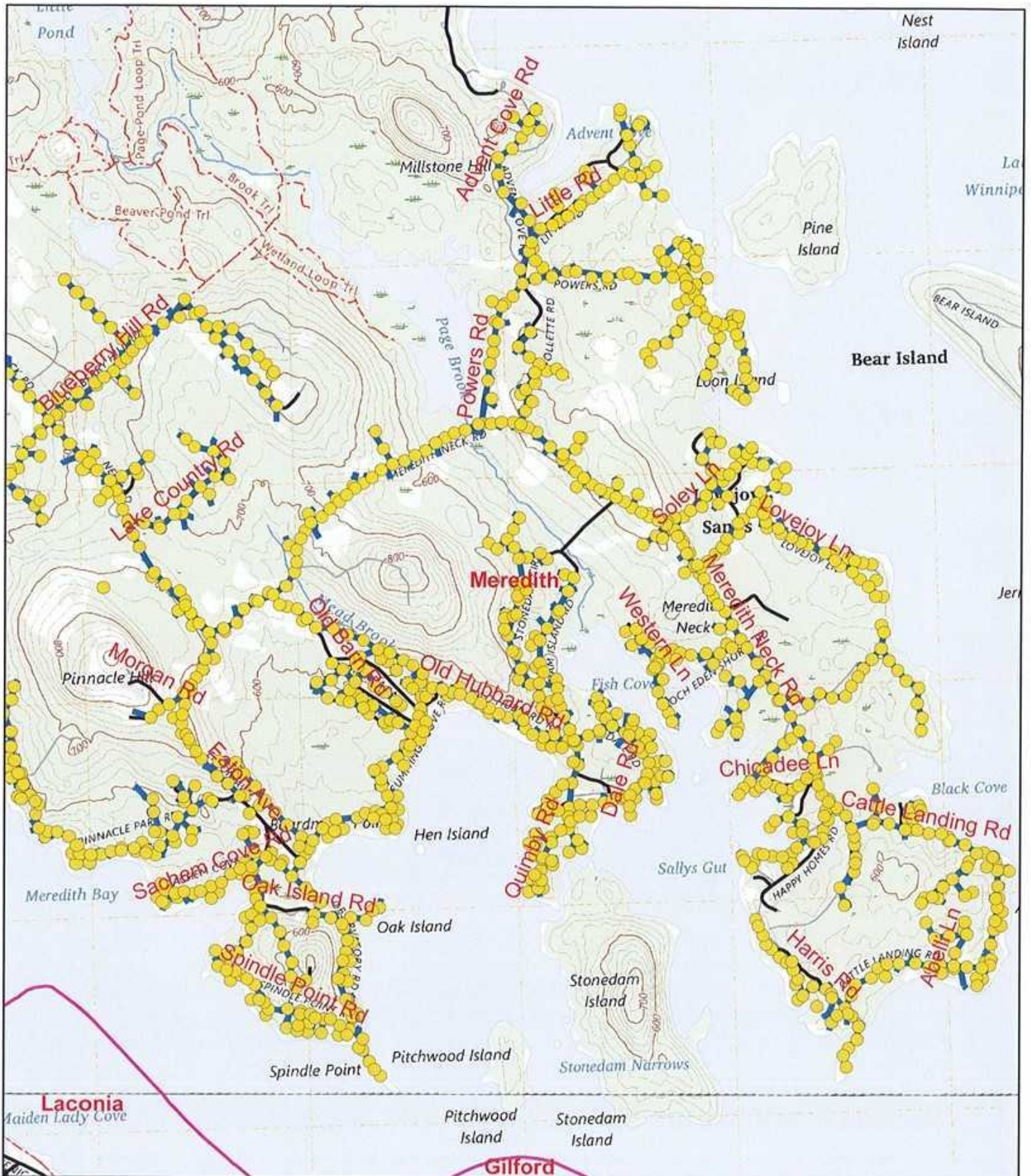
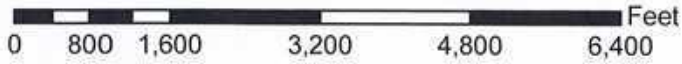

ME 11 Feeder
 Center Harbor, Meredith
 2026 Treatment Map
 145.12 Potential Acres
 Meredith District



1:24,000

Legend

- Town Lines
- ME 11 Feeder Poles
- ME 11 Feeder Spans

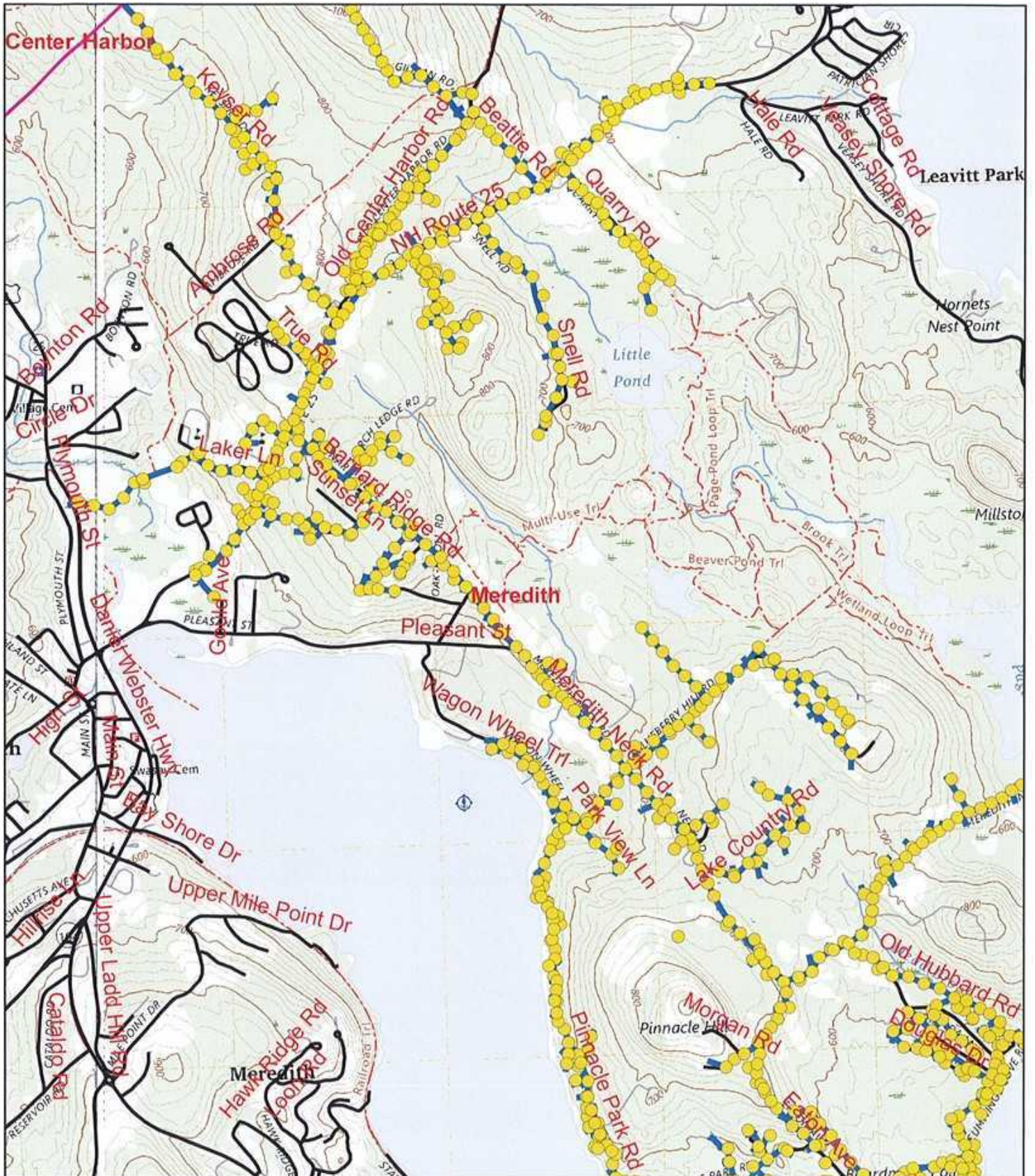

ME 11 Feeder
 Center Harbor, Meredith
 2026 Treatment Map
 145.12 Potential Acres
 Meredith District



1:24,000

Legend

- Town Lines
- ME 11 Feeder Poles
- ME 11 Feeder Spans

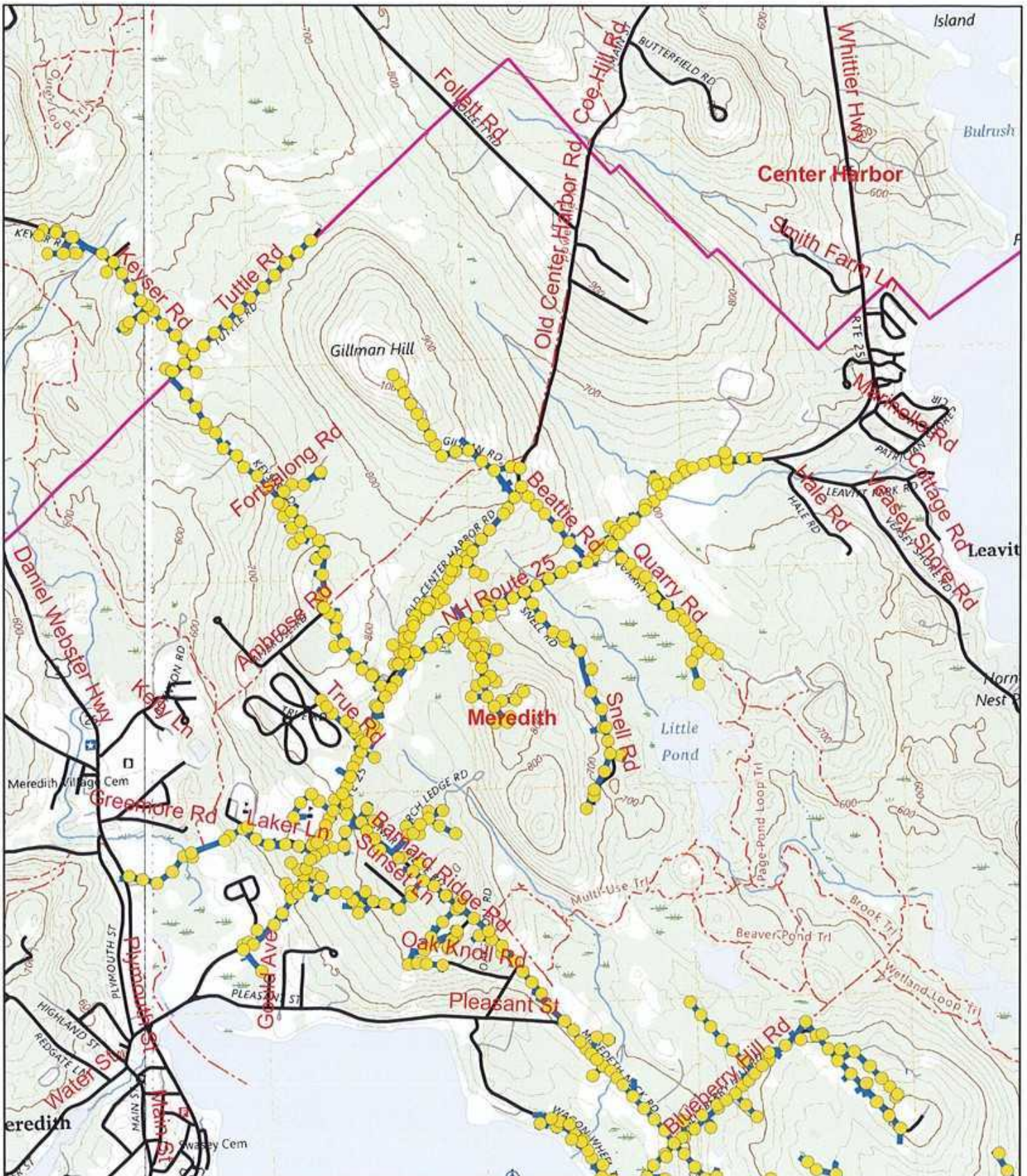

HERBICIDE USE NOTIFICATION

NEW HAMPSHIRE ELECTRIC CO-OP (NHE CO-OP) intends to apply herbicides along various power-line rights-of-way during 2026. The following herbicides: Escort XP(Metsulfuron Methyl), Garlon 4 Ultra(Triclopyr), Krenite S(Fosamine Ammonium), On Deck(Dicamba and 2,4-D), and Clash(Dicamba) may be used for treatment. Treatments are scheduled to commence on or about the 1st of July 2026. The following lines, taps and their respective municipalities are scheduled

TOWN	LINE	TOWN	LINE	TOWN	LINE	TOWN	LINE
Allenstown	5, 6	Littleton	1,2,3				
Alton	300, 502	Lisbon	1,2,3				
Bartlett	1,3,4,6,601	Lyman	1,2,3				
Bath	4,5,6,7	Lyme	7,8,8X,9				
Benton	4,5,6,7,8,8X,9	Meredith	115,117,120				
Bristol	12	New Durham	307,313,502				
Ctr Harbor	115,117	Northwood	5				
Conway	601	Nottingham	5				
Danbury	10,11,12	Orford	7,8,8X,9				
Deerfield	5,6	Piermont	7,8,8X,9				
Ellsworth	70,71,74	Rumney	7,8,8X,9,70,71,74				
Epsom	5,6	Sanbornton	170				
Gilford	300	Sugar Hill	1,2,3				
Haverhill	4,5,6,7	Tuftonboro	126				
Hill	10,11,12	Warren	7,8,8X,9				
Jackson	1,3,4,6	Wentworth	7,8,8X,9				
Landaff	4,5,6,7	Woodstock	60,500				

NHE CO-OP lines can be identified by a metal tag attached to the pole with the following letter initials "NHE CO-OP" followed by a line identification number and a pole number usually immediately under the co-op label.

In accordance with the N.H. Division of Pesticide Control Regulations, individual landowners whose receive individual notification, fill out the attached Notification Request Coupon and return to the address as indicated below no later than **JUNE 1st, 2026**. Requests received after this date will not be considered for this treatment cycle.

In addition to the written notification, individual landowners whose property abuts or over whose property the right-of-way passes, have the Further information may be requested by contacting: VCS (Consultant to NHE CO-OP) Michael Couture, Project Manager - 2342 Main Street, Athol, MA 01331, Telephone 603-325-3227.

COUPON FOR PERSONAL NOTIFICATION REQUEST:

NAME: _____ TOWN OF AFFECTED PROPERTY: _____
 STREET: _____ TOWN: _____ STATE: _____ ZIP: _____
 TELEPHONE: DAY _____ NIGHT: _____
 UTILITY INITIALS ON POLE _____ NUMBERS _____

REQUESTING:

- 30 DAY PRIOR WRITEN NOTIFICATION
- 5 DAY BEFORE OR 5 DAY POST APPLICATION NOTIFICATION

In accordance with State Regulations, it is the duty of each landowner or resident to make VCS aware of the location of potentially affected

- Spring or Well
 - Crops or Pasture
 - Other
- Send Coupons to: VCS C/O Michael Couture, Project Manager, 2342 Main Street, Athol, MA 01331

Thirty Day written notification must be received by Michael Couture, Project Manager no later than **JUNE 1st, 2026**. Requests received after this date will not be granted until next treatment cycle.

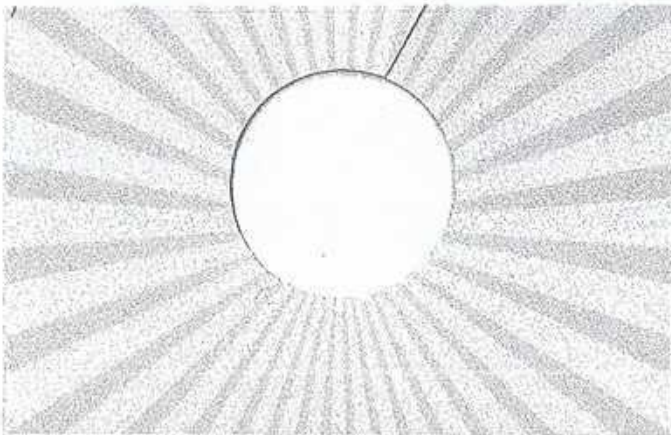

This notice was delivered on: _____

Treatments are scheduled to commence on or about:

NHEC Line #: _____ Pole #: _____

For Questions Call: **603-325-3227** M-F / 8am-4pm

Comments/Notes _____

NHEC lines can be identified by a metal tag attached to the pole with the letters "NHE CO-OP" followed by a line identification # and pole # usually immediately under the "co-op" label.

NHEC believes that our IVM is the most responsible way to provide safe, reliable electric distribution service to our members at a reasonable cost with the least impact to our environment. Please visit our website for more information about NHEC's IVM at:

www.nhec.com/herbicide

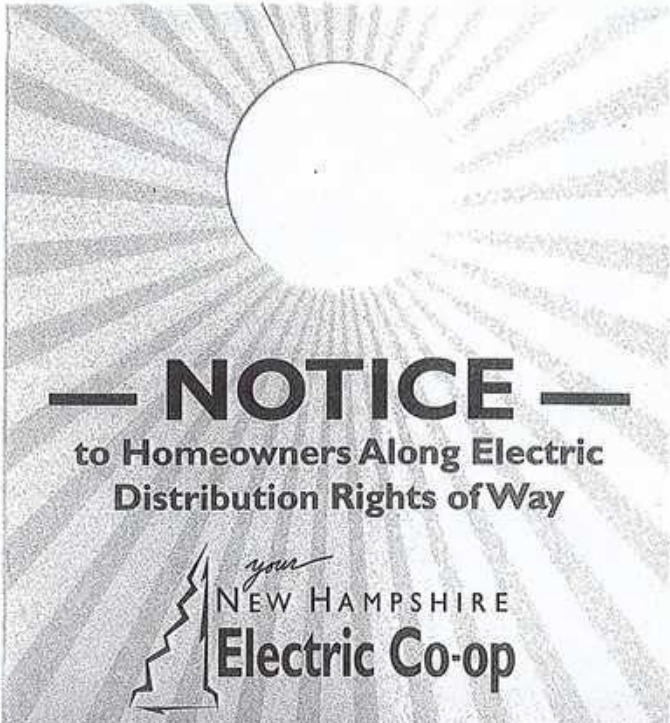

— NOTICE —

**to Homeowners Along Electric
Distribution Rights of Way**



New Hampshire Electric Co-op (NHEC) has contracted with Vegetation Control Service, Inc. (VCS) to conduct an Herbicide Application Program on or adjacent to your property. VCS is an industry leader with more than 50 years of herbicide application experience in right of way maintenance programs.

This herbicide application will be part of NHEC's Integrated Vegetation Management (IVM). A selective herbicide application will be used to control regrowth of hardwood stump sprouts from recent cutting, trimming or mowing operations on the distribution system. This is very essential to provide safe and reliable electric delivery. This selective herbicide application prevents undesirable, tall growing tree species from growing up into the conductors. It also establishes a low growing, stable plant community that allows crews working to maintain or restore power, access to the lines.

The use of herbicides as part of our IVM is regulated by federal and state statutes and regulations. These requirements protect sensitive areas such as surface waters, public and private wells, wetlands and visually sensitive areas near roads and/or residences.

The herbicide products used for this application have been registered with the Environmental Protection Agency (EPA) and will be applied by certified applicators according to specific label directions. Applications will be selective, in that the herbicides will be applied directly to undesirable target species.

If you have any concerns about this application please contact VCS within 14 days of the date on reverse side.

